

# Lake Harbour Drive Church of Christ

## Steering Committee Organization Chart

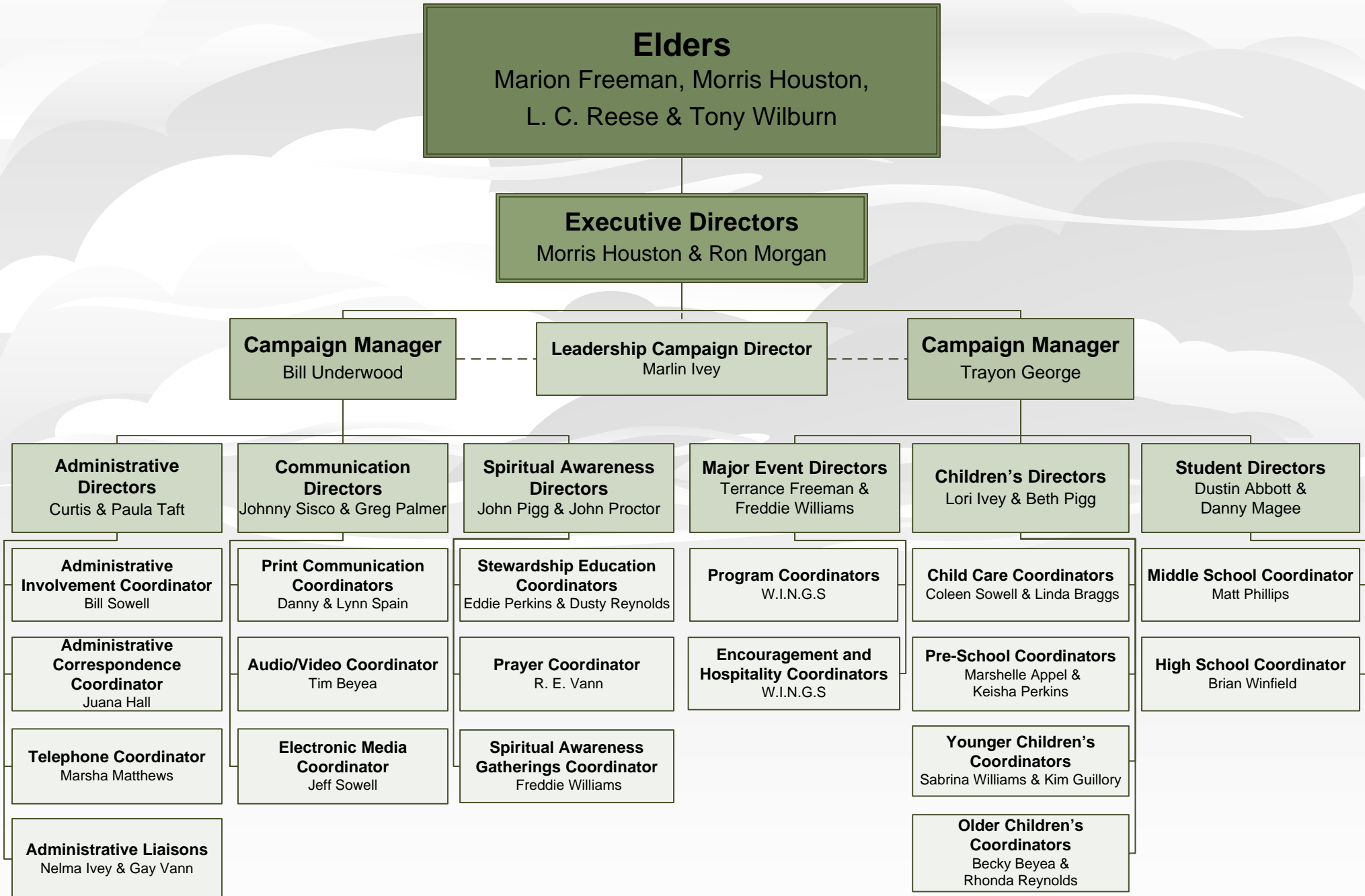

## ***Upcoming Dates for Our Capital Campaign***

***40 Days of Prayer begins - April 7***

***Stewardship Class begins - April 19***

***Leadership Response Event - May 6***

***24-Hour Prayer Marathon - May 8 & 9***

***Commitment Sunday - May 17***

***Celebration and First Fruits - May 31***

***Begin 36 Months of Giving - June 7***